

# Smart CR

Imaging Plate Scanner



Make Image Scanning Easier.

# High-definition images

16bit grayscale and optimized algorithm make the image quality of the Smart CR more delicate and richer in details.

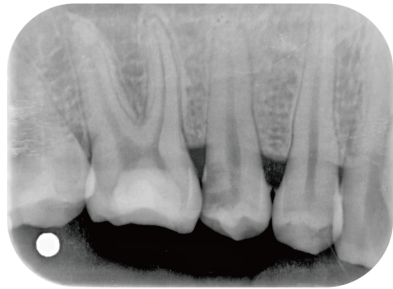

Periodontics

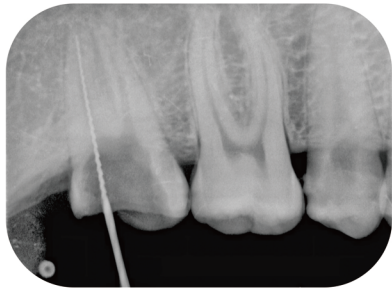

Endodontics

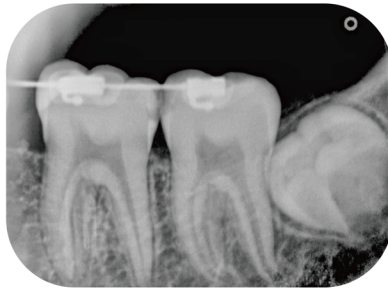

Orthodontics

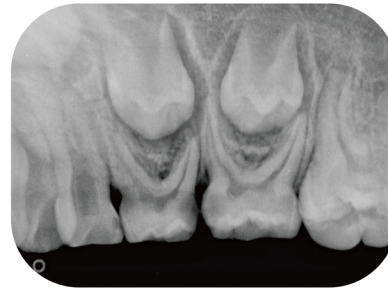

Pedodontics

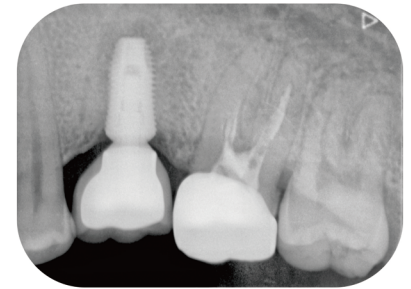

prosthodontics

## Fully automatic workflow

The Smart CR provides a series of automatic methods and can display digital images in 10 seconds.  
The smart retractable tray reduces compression of the image plate, avoiding image skew and artifacts.  
Intuitive and clear interface makes operation easier.

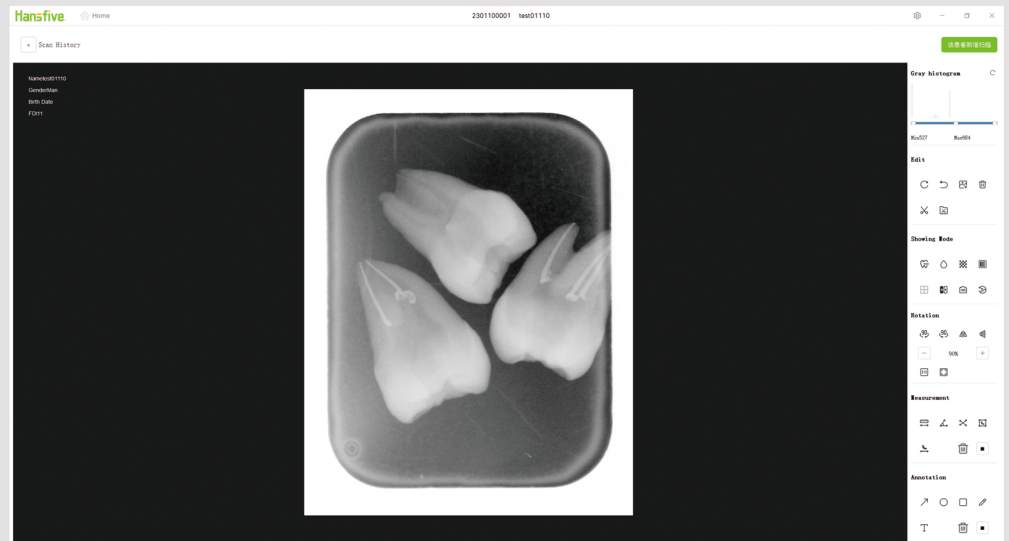

## Wireless connection

Scanned image data can be shared with multiple terminals through network connection, which is convenient for viewing case data and doctor-patient communication.

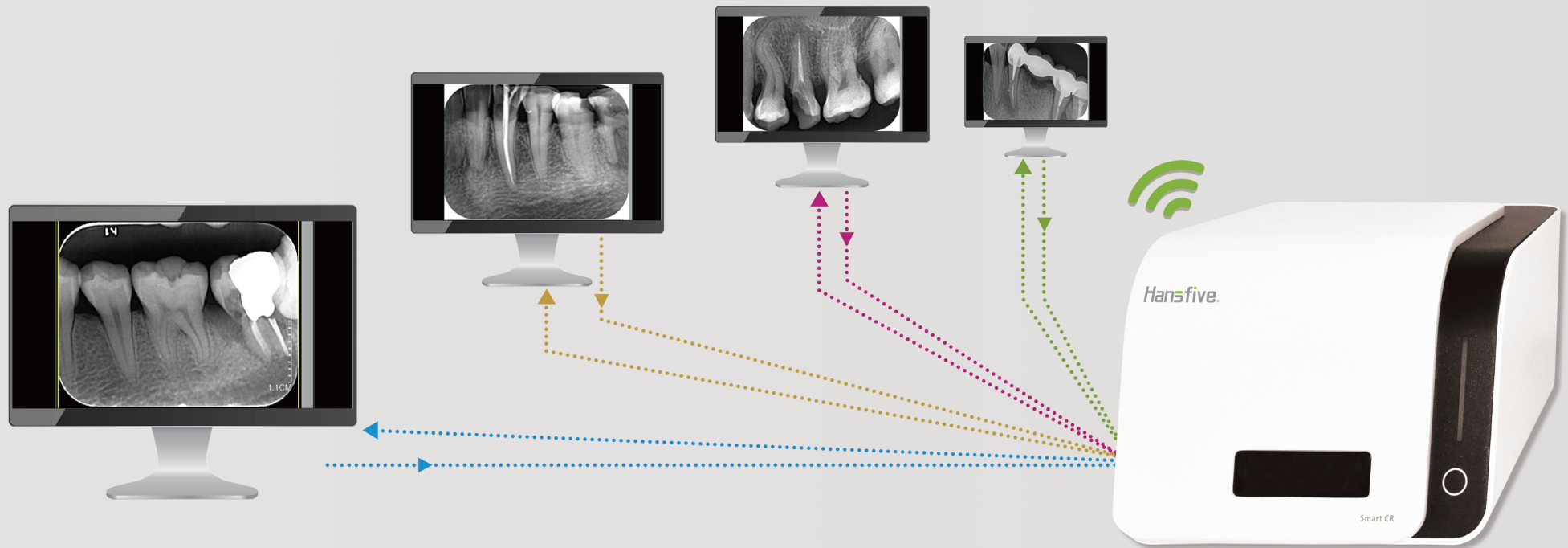

## Ultra-thin and flexible plate

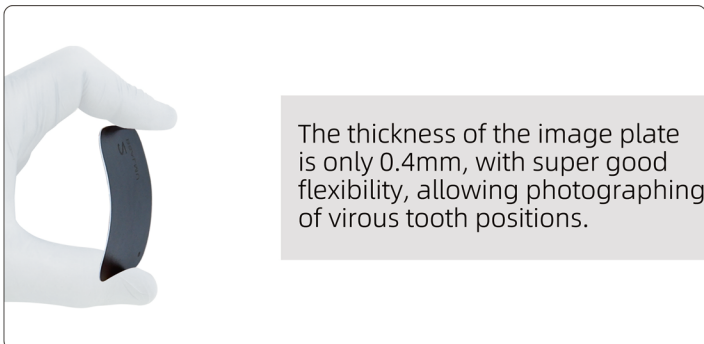

Size 0	Size 1	Size 2	Size 3	Various sizes are available and can be reused more than 1000 times.
22×35 mm 667×1060 Pixel 1.35 MB	24×40 mm 727×1212 Pixel 1.68 MB	31×41 mm 939×1242 Pixel 2.22 MB	27×54 mm 818×1636 Pixel 2.55 MB	
0	1	2	3	

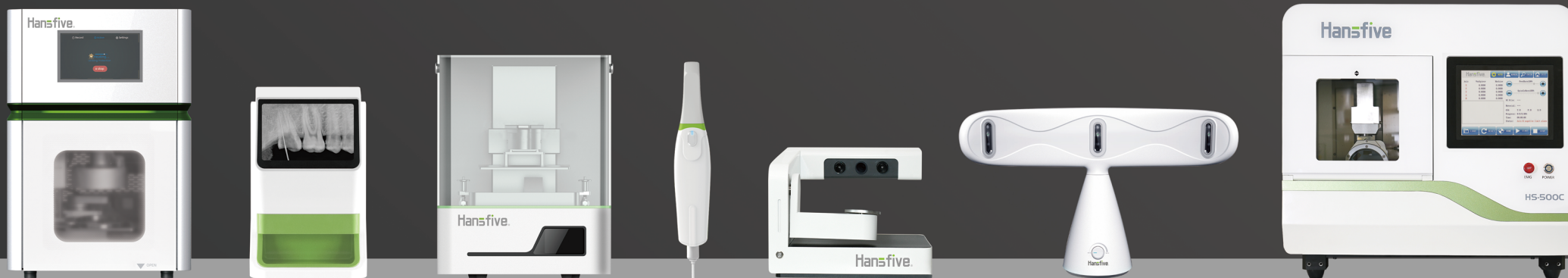

## Technical Specifications

Model Name	Smart CR
Greyscale	16bit
Resolution	16lp/mm
Dimensions	330mm×220mm×156mm
Weight	4.5kg
Operating voltage	110-220V, 50/60Hz

## Imaging Plates

Dimensions IP Size 0	22×35mm
Dimensions IP Size 1	24×40mm
Dimensions IP Size 2	31×41mm
Dimensions IP Size 3	27×54mm

## PC Requirements

Item	Windows® minimum configuration required	Windows® recommended configuration
CPU	Intel Core i5-10400	Intel Core i7-12700
RAM	8G	16G
Graphics Card	Nvidia GeForce RTX 1050Ti Above 4GB (Not supporting Radeon)	Nvidia GeForce RTX 2060 Above 6GB (Not supporting Radeon)
OS	Windows 10, Windows 11	
Hard Disk	SSD 256GB or above	



LinkedIn



Facebook



Instagram