

Lab Scanner

D3+

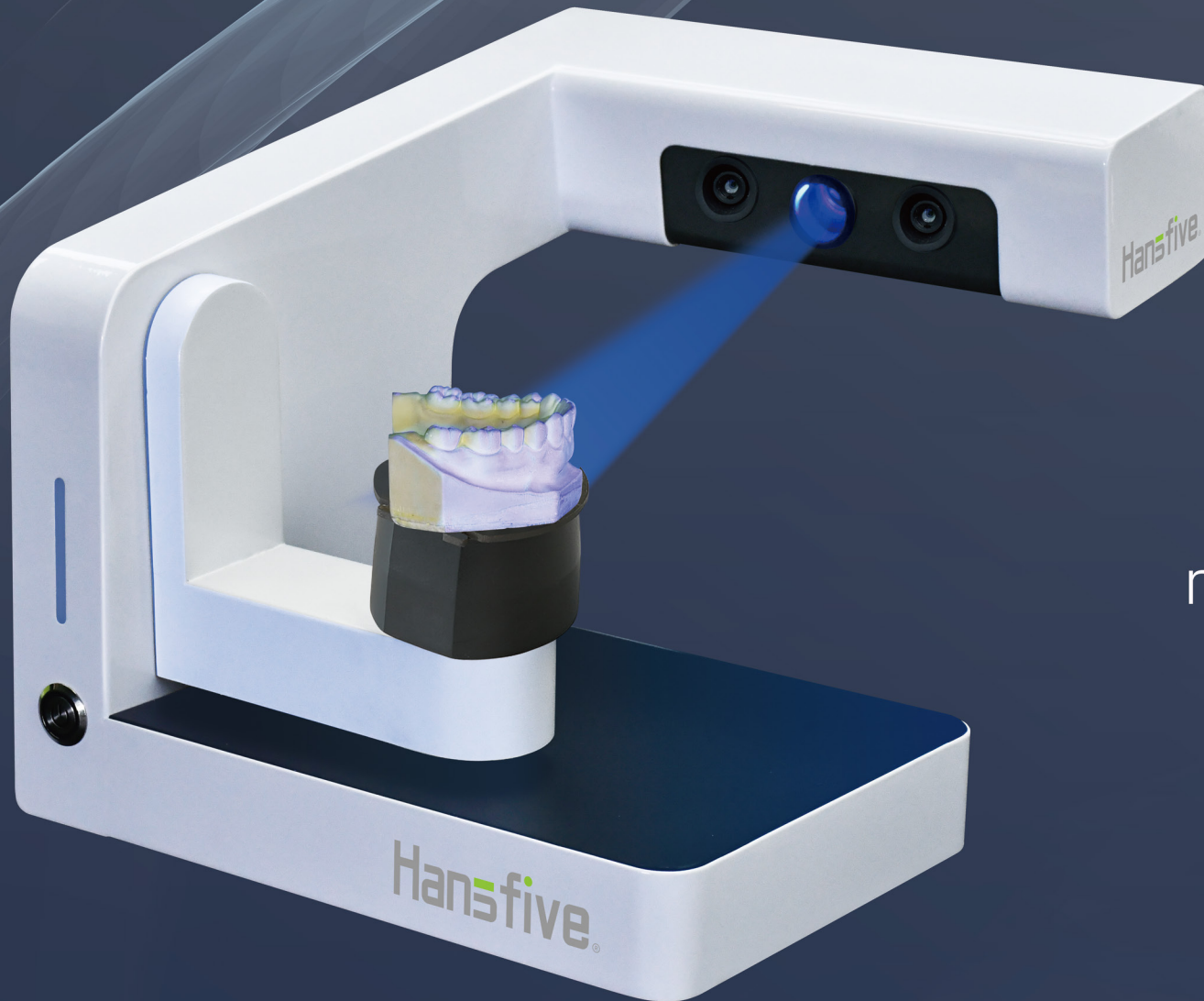

A scanner with
multiple functions.

Hansfive®

Intuitive interface and easy workflow

Guided workflow software design and intuitive operation interface make the operation easier.
Optional and modular designed scanning process provides users with more options and customizable scanning strategies.

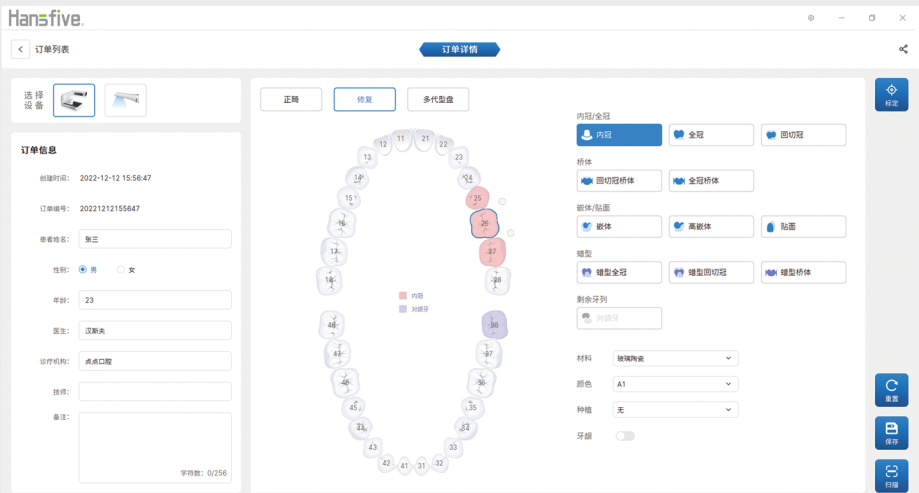

Create Order



Place Dental Cast



Scanning

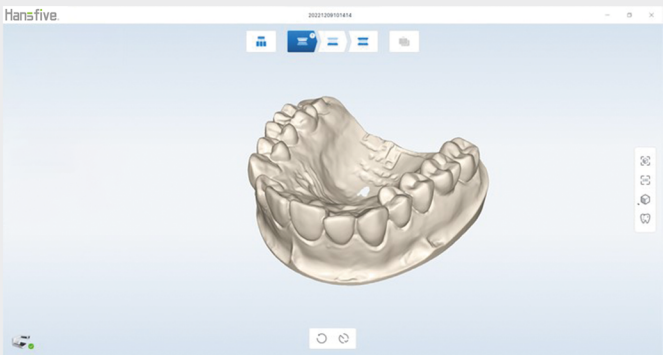

Generate Cast Data

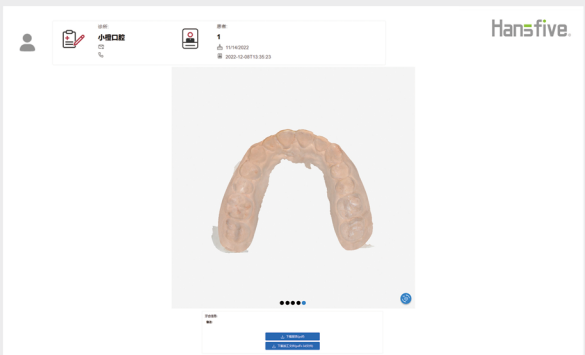

Export Cast data

Powerful functions for multiple applications

The D3+ supports multiple dental scan applications, including impression, articulator, all-in-one, texture and multi-die etc., fully meeting the digital workflow of dentist and technicians.

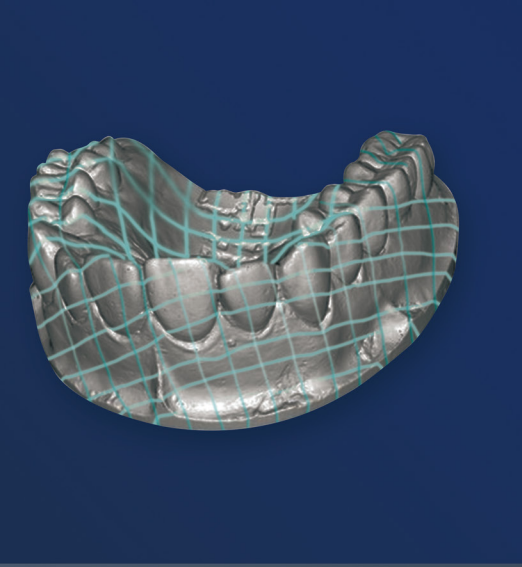
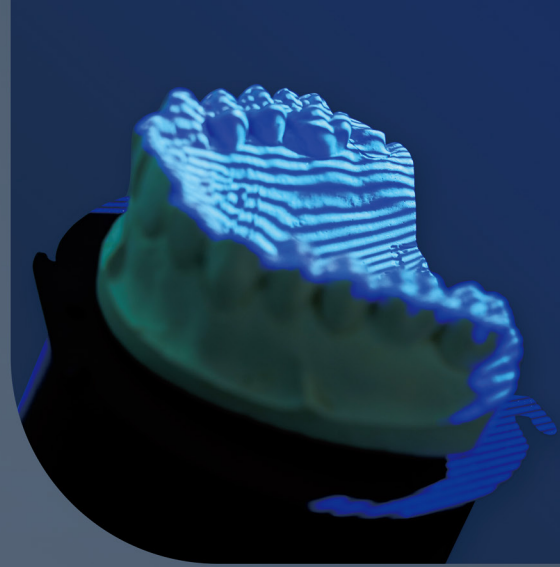

Quick scan

10 seconds for occlusal scan, 30 seconds for single jaw scan. Advanced algorithms help you improve work efficiency.

High scanning accuracy

The D3+ can perfectly capture detailed areas such as abutment cervical margins and interdental spaces, with a scanning accuracy of less than 10 microns (ISO12836), to provide high-quality data.

Open system and high compatibility

The D3+ supports the import and export of data in STL, OBJ, PLY formats, and is compatible with mainstream design software such as 3Shape and Exocad. The combination of the D3+ lab scanner and Hansfive intraoral scanner, 3D printer and milling machine forms a perfect Hansfive CAD/CAM ecosystem.

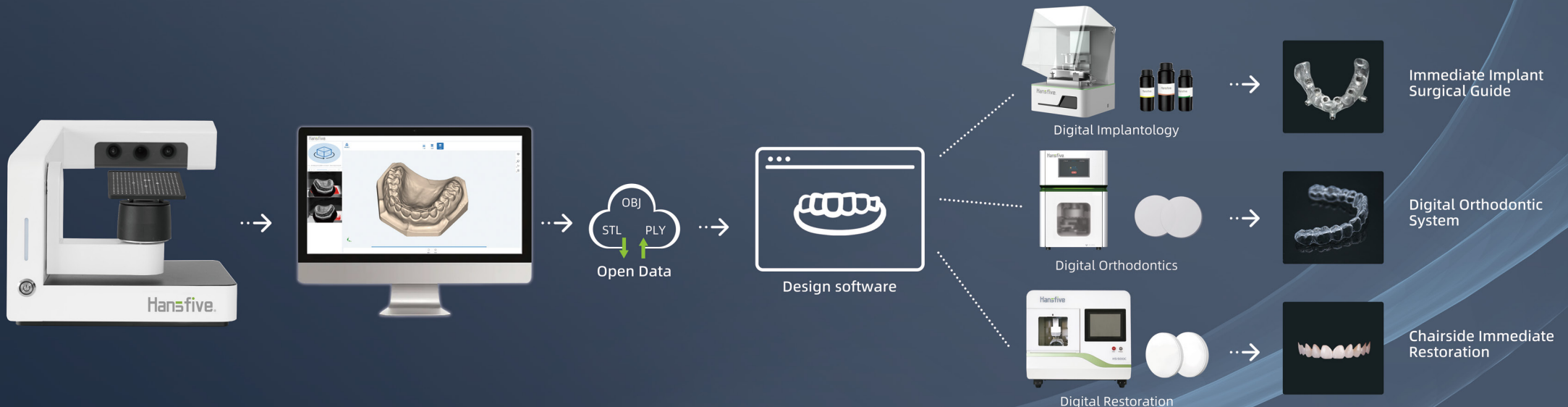



Technical Specifications

Model Name	D3+
Resolution of Camera	1.3MP × 2
Accuracy	< 10 microns (ISO 12836)
Scanning Speed	10s for bite scan, 30s for upper/lower jaw scan
Output Format	STL, OBJ, PLY
Dimensions	309mm×373mm×287mm
Weight	9.0 kg
Connection	USB 3.0
Mains voltage	AC 100-240V, 50-60Hz

PC Requirements

CPU	Desktop PC : Intel Core i7-8750H or above Laptop : Intel Core i7-8700K or above
RAM	DDR4 16GB or above
Graphics Card	Nvidia Geforce GTX 1060 or above
OS	Microsoft Windows® 10 64bit or above

 Hansfive (Hangzhou) Dental Technology Co.,Ltd
 17th Floor, NO.1199 West Wenyi Rd, Hangzhou, China
 www.hansfive.com
 + 86 400-099-8860
 hansfivedental@gmail.com



LinkedIn



Facebook



Instagram